



# 2007 Florida Model Task Force Meeting Committee Meeting Agenda

11/28/2007 – 11/29/2007

Embassy Suites Lake Buena Vista Resort

8100 Lake Avenue, Orlando, FL 32836

Hotel phone: 407-239-1144

---

**Wednesday, November 28, 2007**

## **Combined Data and Model Advancement Committee Meeting**

**10:00 AM – 12:00 PM**

---

10:00 am – 10:15 am	Welcome and Introduction	Mike Neidhart and Gary Kramer
10:15 am – 10:45 am	Model Calibration Standards	Rob Schiffer and Tom Rossi
10:45 am – 11:15 am	Discussion on Model Calibration Standards	All
11:15 am – 11:30 am	Synthesizing Freight Analysis Framework (FAF) Data to the County Level	Krishnan Viswanathan
11:30 am – 11:45 pm	Integration of LRTP and Mesoscopic or Microscopic Models	Mike Neidhart
11:45 am – 12:00 pm	Action Items	Mike Neidhart and Gary Kramer

---

### **Lunch Break**

**12:00 PM – 1:30 PM**

## **Transit Committee Meeting**

**1:30 PM – 3:00 PM**

---

1:30 pm – 1:45 pm	Welcome and Introduction	Larry Foutz
1:45 pm – 2:00 pm	Summary Report on Transit Modeling Framework	Yongqiang Wu
2:00 pm – 2:15 pm	Generalized Mode Choice Model for FSUTMS and Other Related Issues	Dave Schmitt
2:15 pm – 2:45 pm	Discussion on Transit Modeling Related Issues	All
2:45 pm – 3:00 pm	Action Items	Larry Foutz

---

(Continued on Back Side)

# GIS Committee Meeting

3:15 PM – 5:00 PM

---

3:15 pm – 3:30 pm	Welcome and Introduction	Lina Kulikowski
3:30 pm – 4:00 pm	FSUTMS GIS Web Portal	Yongqiang Wu and Albert Gan
4:00 pm – 4:30 pm	Cube 4.2 GIS Integration Technical Presentation	Colby Brown
4:30 pm – 4:50 pm	Cube GIS Integration Discussion	All
4:50 pm – 5:00 pm	Action Items	Lina Kulikowski

---

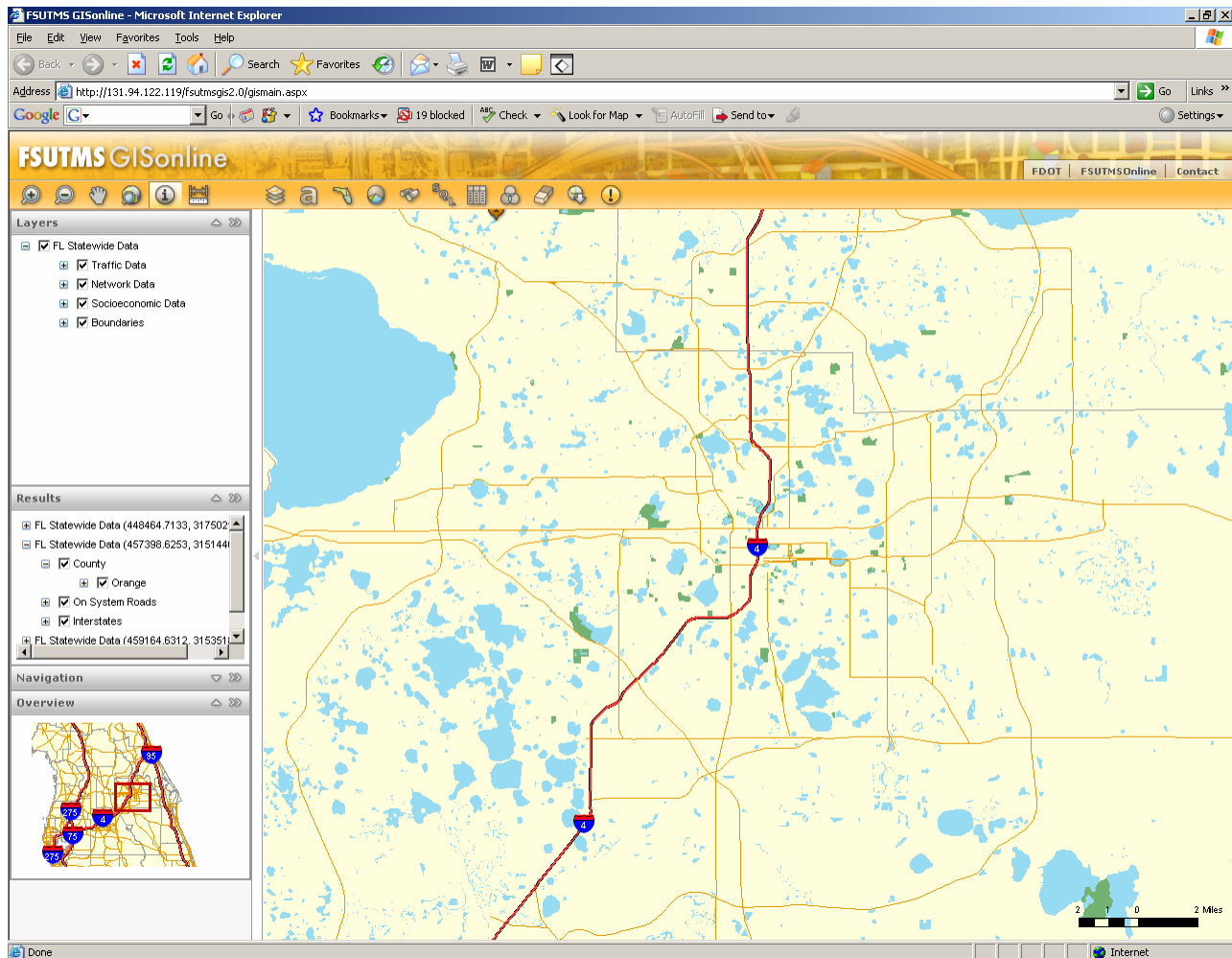



# 2007 Florida Model Task Force Meeting

## Full Meeting Agenda

11/28/2007 – 11/29/2007

Embassy Suites Lake Buena Vista Resort

8100 Lake Avenue, Orlando, FL 32836

Hotel phone: 407-239-1144

---

**Thursday, November 29, 2007**

**9:00 AM – 4:00 PM**

9:00 am – 9:15 am	Welcome and Introductions	Tri-Chairs
9:15 am – 9:30 am	Committee Reports	Committee Chairs
9:30 am – 9:45 am	Status of Model Development	District Modeling Coordinators
9:45 am – 10:30 pm	Feasibility of Activity-Based Modeling in Florida	
9:45 am – 10:15 am	The Government Perspective	Mike Neidhart and Danny Lamb
10:15 am – 10:30 am	Break	
10:30 am – 10:50 am	The Academic Perspective	Siva Srinivasan
10:50 am – 11:10 am	The Industry Perspective	Mark Bradley
11:10 am – 12:00 pm	Panel Discussion on Activity-Based Modeling	All
<b>12:00 pm – 1:30 pm</b>	<b>Lunch</b>	
1:30 am – 2:00 am	National Household Travel Survey (NHTS) Add On Status Update	Huiwei Shen
2:00 am – 2:30 am	Highlights of “A Recommended Approach to Delineating TAZs in Florida” White Paper	Yongqiang Wu and Keli Paul
2:30 am – 3:00 am	Ramp to Ramp Toll Modeling Concept	Mike Dougherty and Jim Fennessy
3:00 am – 3:30 pm	Cube Voyager Update	Mike Clarke
3:30 pm – 4:00 pm	Action Items	Tri-Chairs
<b>4:00 pm</b>	<b>Adjourn</b>	

---